

Wheatland Plowing Match Association

Scholarship Application

Section I - Applicant Page (To be completed by applicant)

1. **Name:** _____ **Date of Birth:** _____
Last First Initial
2. **Home Address:** _____
Street City State Zip
3. **Telephone #** _____ **Cell#** _____
4. **Email Address:** _____
5. **High School:** _____ **Graduation date:** _____
Address: _____
6. **WPMA Membership:** Yes _____ No _____
7. **Parent Name(s):** _____
Address: _____
8. **College, University or Technical School you plan to attend:** _____
9. **Anticipated starting date:** _____
10. **Your planned major field of study:** _____
11. **Proposed occupation or profession:** _____
12. **How does your planned major and occupation relate to the agricultural industry:** _____

13. **List school activities - Athletics, clubs, fine arts, Student Government, etc. and any awards or offices held:**

14. **List community activities - Church, youth programs, etc. and any awards or offices held:** _____

15. **List work experience – Jobs with or without pay:** _____

16. **List your hobbies and special interests:** _____



Wheatland Plowing Match Association

Scholarship Application

Section II - Teacher Page

(To be completed by a teacher in the student's chosen field or by a teacher who has had the student in class during the last twelve months)

Student's name: _____

In your opinion, does this student have the work habits and ability to succeed in higher education? Explain why you believe this is so.

Signed: _____ **Date:** _____

Title: _____

Note: Forward the completed scholarship application to:

Wheatland Plowing Match Association, P.O. Box 92, Plainfield, IL 60544

Deadline: June 1st

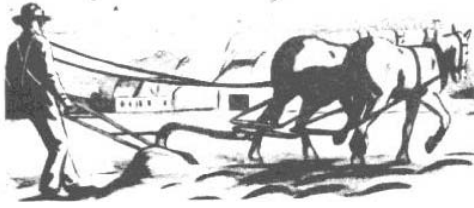

Wheatland Plowing Match Association

Scholarship Application

Section III – High School Counselor Page

(To be completed by a high school counselor)

Please complete the following in full or the scholarship application will not be considered.

1. **Student's Name:** _____
2. **Class Rank:** _____ **Class size:** _____
3. **Cumulative G.P.A.** _____
4. **ACT Score** _____

5. **In the space provided, please make any comments which you feel will provide information of value to the committee in considering this application.**

6. **Please attach to this sheet, an official copy of the applicant's academic transcript. All information will be kept confidential.**

Signed: _____ **Date:** _____

Title: _____

Note: Forward the completed scholarship application to:

Wheatland Plowing Match Association, P.O. Box 92, Plainfield, IL 60544

Deadline: June 1st

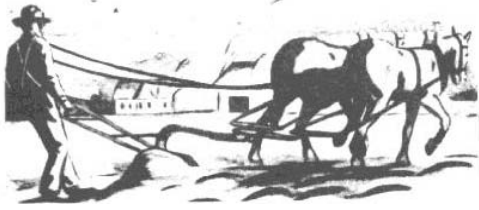

Wheatland Plowing Match Association

Scholarship Application

Section IV Applicant Page

(To be completed by applicant)

Prepare a research paper on an historical event or time in the Wheatland or the surrounding township areas. (Please keep to three double spaced pages.) Please note: The research essay will be evaluated on the overall quality of the paper plus the content, organization, grammar and mechanics. Please proofread carefully.

Applicant's Signature

Date

Please Note: If you are awarded a scholarship, you must provide proof of registration at an accredited college, university or technical school in the form of a notice or receipt from the Registrar's Office. A \$1,000 scholarship will be paid to the student after the first grading period is completed with passing grades.

Note: Forward the completed scholarship application to:

Wheatland Plowing Match Association, P.O. Box 92, Plainfield, IL 60544

Deadline: June 1st